S 3 PVC S IND

Flexible PVC hose with shock-resistant rigid PVC spiral

Applications air & cooling technology, extraction systems, extractions arms, air supply, steam extraction

Structure soft PVC, grey / anthracite grey (similar RAL 7016), opaque, plastic spiral / rigid PVC

Temperature -10°C up to 60°C

Properties very good flexibility, corrugated outside, smooth inside, good chemical resistance, good ozone- & UV-resistance

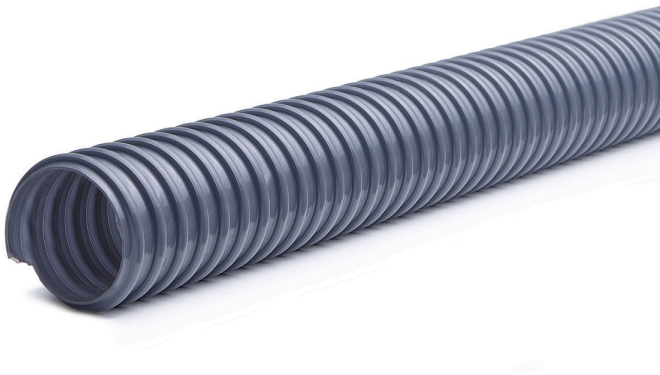





made in Germany

Inner Diameter (mm)	Outer Diameter (mm)	Wall Thickness (mm)	Bending Radius (mm)	Vacuum Max. (bar)	Weight (kg/m)	Total Weight per Piece (kg)	Length (m)	Article Number
13	17,20	2,10	13	0,39	0,07000	2,10	30	ND393013000Q
16	20,20	2,10	16	0,39	0,09500	2,85	30	ND393016000Q
19	23,80	2,40	19	0,39	0,11000	3,30	30	ND393019000Q
20	24,80	2,40	20	0,39	0,11500	3,45	30	ND393020000Q
25	30,00	2,50	25	0,39	0,16500	4,95	30	ND393025000Q
30	35,40	2,70	30	0,34	0,19000	5,70	30	ND393030000Q
32	38,00	3,00	32	0,34	0,20500	6,15	30	ND393032000Q
35	41,00	3,00	35	0,34	0,23000	6,90	30	ND393035000Q
38	44,40	3,20	38	0,29	0,26000	7,80	30	ND393038000Q
40	46,40	3,20	40	0,29	0,27000	8,10	30	ND393040000Q
45	52,00	3,50	45	0,29	0,34500	10,35	30	ND393045000Q
50	57,00	3,50	50	0,29	0,43500	13,05	30	ND393050000Q
60	68,00	4,00	60	0,29	0,52000	15,60	30	ND393060000Q
63	71,00	4,00	63	0,29	0,54500	16,35	30	ND393063000Q
70	78,40	4,20	70	0,29	0,62000	18,60	30	ND393070000Q
75	84,00	4,50	75	0,29	0,66500	19,95	30	ND393075000Q
80	89,00	4,50	80	0,29	0,75500	22,65	30	ND393080000Q
90	99,00	4,50	90	0,29	0,80500	24,15	30	ND393090000Q
102	112,00	5,00	102	0,29	0,97000	29,10	30	ND393102000Q
110	120,40	5,20	110	0,29	1,06500	31,95	30	ND393110000Q
120	131,00	5,50	120	0,29	1,16000	34,80	30	ND393120000Q
127	136,00	5,50	125	0,29	1,21000	36,30	30	ND393127000Q

Ocono France SARL | 30 Chemin de Fortuneau | 26200 Montélimar | France | T +33 475 017575 | france@ocono.com

All technical data, measured at 23°C, are general orientation values and are subject to production-related tolerances. Max. operating pressures apply only for short periods. Technical changes and color deviations are subject to change. Other versions are available upon request.

Date: 23.11.2026

Inner Diameter (mm)	Outer Diameter (mm)	Wall Thickness (mm)	Bending Radius (mm)	Vacuum Max. (bar)	Weight (kg/m)	Total Weight per Piece (kg)	Length (m)	Article Number
140	151,00	5,50	140	0,25	1,45500	29,10	20	ND39314000N
150	162,00	6,00	150	0,25	1,70000	32,90	20	ND39315000N
160	172,00	6,00	160	0,25	1,90000	36,80	20	ND39316000N
200	214,00	7,00	200	0,15	2,55000	46,50	20	ND39320000N
250	264,00	7,00	250	0,10	3,25000	32,45	10	ND39325000K

Ocono France SARL | 30 Chemin de Fortuneau | 26200 Montélimar | France | T +33 475 017575 | france@ocono.com

All technical data, measured at 23°C, are general orientation values and are subject to production-related tolerances. Max. operating pressures apply only for short periods. Technical changes and color deviations are subject to change. Other versions are available upon request.
Date: 23.11.2026